

PROPOSED TOWER BASE
 LATITUDE: 42°-01'-13.27"
 LONGITUDE: 87°-58'-30.28"
 (Per North American Datum of 83/2011)
 Ground Elevation: 698.5'
 (Per North American Vertical Datum of 1988)

- LEGEND-**
- = 1" X 18" IRON PIPE SET
 - = 1" IRON PIPE FOUND
 - = 6" NAIL SET
 - ▲ = PK NAIL FOUND
 - ⊙ = STORM INLET (ROUND)
 - ◇ = SIGN
 - - - = PROPERTY LINE
 - 🌳 = EXISTING TREE

BEARINGS REFERENCED TO THE ILLINOIS STATE PLANE COORDINATE SYSTEM (NAD 83/2011) - EAST ZONE

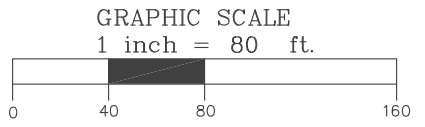

- PARCEL OWNERSHIP INFORMATION**
- (1) #08-27-100-054-1001 = TOMASZ STAWNY
 - (2) #08-27-100-057-1001 = JR OAKTON LLC.
 - (3) #08-27-102-027-0000 = SIEMENS CORP.
 - (4) #08-27-102-031-0000 = ELK GROVE VILLAGE
 - (5) #08-27-100-041-0000 = COMM. EDISON TAX DEPT.
 - (6) #08-27-106-010-0000 = LOIS COLAPRETE
 - (7) #08-27-106-009-0000 = MAHMUDI & BEJNI
 - (8) #08-27-106-008-0000 = CHARLES SMITH
 - (9) #08-27-106-007-0000 = NARCYZ JARON
 - (10) #08-27-106-006-0000 = RAYMOND NIVEN
 - (11) #08-27-106-005-0000 = JOHN DEEGAN
 - (12) #08-27-106-004-0000 = FRANK PETRIELLI
 - (13) #08-27-106-003-0000 = VIPUL & NAYANA PATEL
 - (14) #08-27-106-002-0000 = ATLAS GROUP US INC.
 - (15) #08-27-106-001-0000 = MICHAEL SARVAS



SURVEYOR'S CERTIFICATE

I, Craig A. Keach, ILLINOIS Professional Land Surveyor of Meridian Surveying, LLC., certify that I have surveyed the described property and that the map shown is a true and accurate representation thereof to the best of my knowledge and belief.

Dated this _____ day of _____, 2020.

ILLINOIS PROFESSIONAL LAND SURVEYOR No. 035-003528
 LICENSE EXPIRES NOVEMBER 30, 2020
 DESIGN FIRM PROFESSIONAL LICENSE NO. 184.006959
 LICENSE EXPIRES APRIL 30, 2021
 THIS PROFESSIONAL SERVICE CONFORMS TO THE CURRENT ILLINOIS MINIMUM STANDARDS FOR A BOUNDARY SURVEY.

SURVEYED FOR:

Edge
Consulting Engineers, Inc.
624 Water Street
Prairie du Sac, WI 53578
608.644.1449 voice
608.644.1549 fax
www.edgeconsult.com

SURVEYED FOR:

SBA

SBA NETWORK SERVICES, LLC.
8051 CONGRESS AVENUE
BOCA RATON, FL 33487

MERIDIAN
SURVEYING, LLC

N9637 Friendship Drive Office: 920-993-0881
Kaukauna, WI 54130 Fax: 920-273-6037

SITE NAME:
ELK GROVE FIRE STATION

SITE NUMBER:
IL22745

SITE ADDRESS:
811 WILLOW LANE
ELK GROVE VILLAGE, IL 60007

PROPERTY OWNER:
ELK GROVE VILLAGE
901 WELLINGTON AVE.
ELK GROVE VILLAGE, IL 60007

PARCEL NO.: 08-27-100-048-0000

DEED REFERENCE: INSTRUMENT NO.
27-12-434, 27-12-423, 27-12-429,
27-12-430, & 27-12-432

SITE SURVEY
FOR
SBA TOWERS VI, LLC.

A PART OF THE NW1/4 OF THE
NW1/4, SECTION 27, T.41N., R.11E.,
OF THE 3rd P.M., ELK GROVE VILLAGE,
COOK COUNTY, ILLINOIS

NO.	DATE	DESCRIPTION	BY
3	4/6/20	Revised Lease and Easements	JD
2	1/13/20	Added Tower, Lease, & Ease.	JB
1	11/15/19	Preliminary Survey	JB

DRAWN BY: J.B. **FIELD WORK DATE:** 11-12-19

CHECKED BY: C.A.K. **FIELD BOOK:** M-54, PG.38

JOB NO.: 11665 **SHEET** 1 OF 4

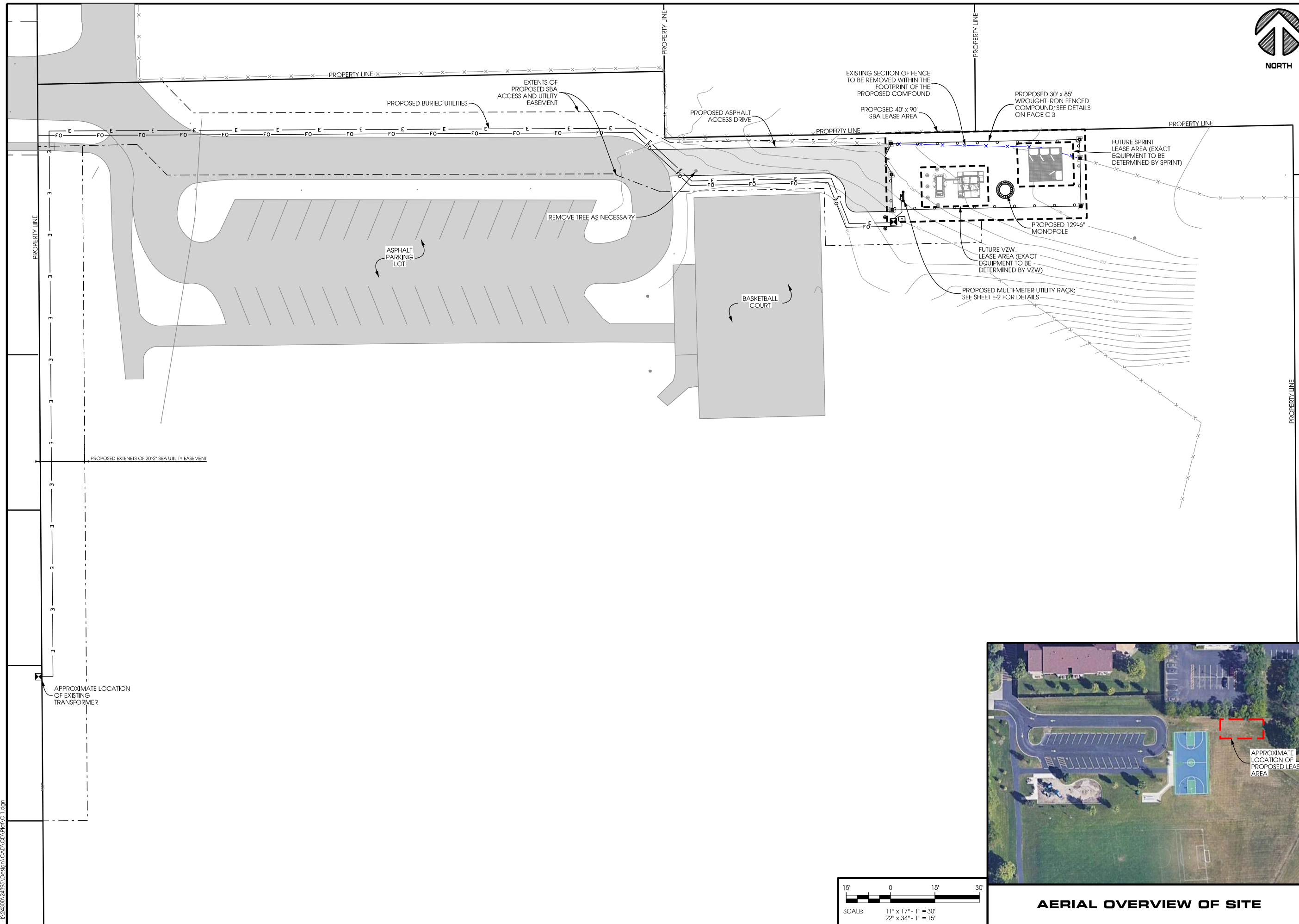

SITE PLAN
ELK GROVE FIRE STATION RELO (IL22745)
ELK GROVE, ILLINOIS

SHEET TITLE:

PRELIMINARY DWGS:	INI:
PRELIM. CD'S - 11/27/2019	JAH
PRELIM. CD'S - 01/16/2020	JAH
PRELIM. CD'S - 04/08/2020	JAH
STAMPED PERMIT DWGS:	
STAMPED FINAL DWGS:	
CHECKED BY:	PCM
PLOT DATE:	4/8/2020
PROJECT #:	24395
FILE NAME:	C-1.dgn

SHEET NUMBER:
C-1

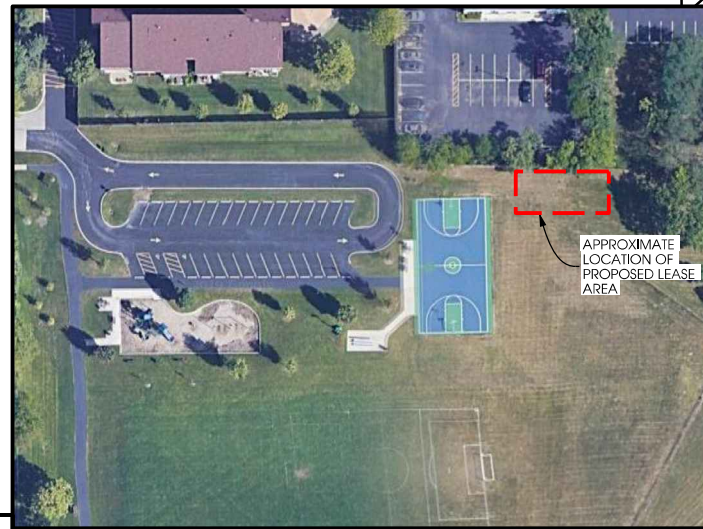

AERIAL OVERVIEW OF SITE

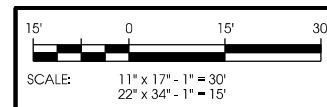

R:\24395\24395\Design\CAD\CDD\Plan\C-1.dgn

TOWER ELEVATION
ELK GROVE FIRE STATION RELO (IL22745)
ELK GROVE, ILLINOIS

SHEET TITLE:

PRELIMINARY DWGS:	INI:
PRELIM. CD'S - 11/27/2019	JAH
PRELIM. CD'S - 01/16/2020	JAH
PRELIM. CD'S - 04/08/2020	JAH

STAMPED PERMIT DWGS:

STAMPED FINAL DWGS:

CHECKED BY:
 PCM
 PLOT DATE:
 4/8/2020
 PROJECT #:
 24395
 FILE NAME:
 A-1.dgn

SHEET NUMBER:

A-1

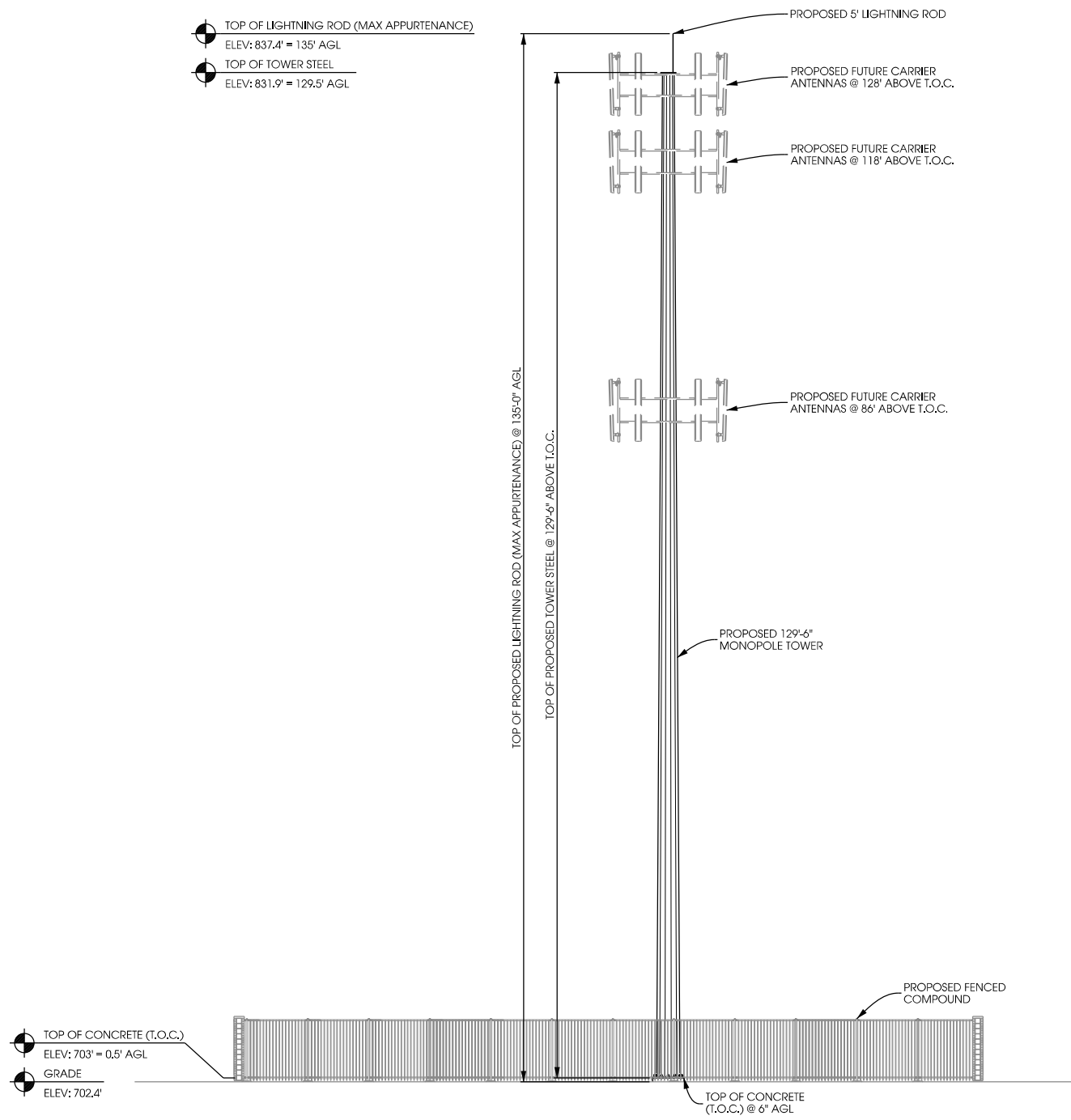

A TOWER PROFILE [SOUTH ELEVATION]
 SCALE: 11" x 17" - 1" = 20'-0"
 22" x 34" - 1" = 10'-0"

R:\24395\24395\Design\CAD\CD\Plot\A-1.dgn



SITE OVERVIEW
LOOKING EAST



SITE OVERVIEW
LOOKING WEST



APPROXIMATE LOCATION OF ASPHALT DRIVE
LOOKING WEST



SITE OVERVIEW
LOOKING NORTH

SITE PHOTOS
ELK GROVE FIRE STATION RELO (IL22745)
ELK GROVE, ILLINOIS

SHEET TITLE:

PRELIMINARY DWGS:	INI:
PRELIM. CD'S - 11/27/2019	JAH
PRELIM. CD'S - 01/16/2020	JAH
PRELIM. CD'S - 04/08/2020	JAH

STAMPED PERMIT DWGS:

STAMPED FINAL DWGS:

CHECKED BY:	PCM
PLOT DATE:	4/8/2020
PROJECT #:	24395
FILE NAME:	P-1.dgn

SHEET NUMBER:

P-1