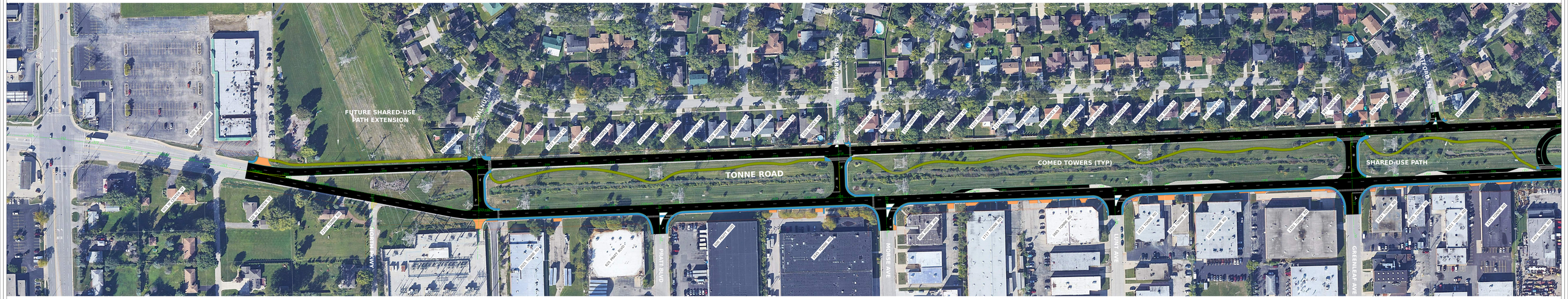TONNE ROAD IMPROVEMENTS